ジャンプビクトリーカーニバル絶賛開催中&ジャンプスペシャルアニメフェスタ開催決定!!

2018 No.34 発行 集英社 定価 税別¥347 2018年31号 通巻2775号

週刊少年ジャンプ

WEEKLY JUMP

増255円

超異戦!! レスローサ

[ONE PIECE]

[ヒロアカ] 僕のヒーローアカデミア

[ニッケ] コントル

34

IN THE ANNALS OF HISTORY,

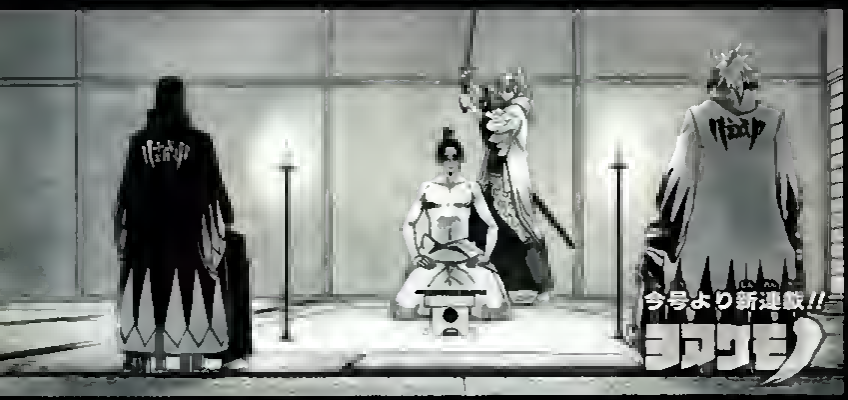

THERE ARE TRUTHS

THAT LIE UNSPOKEN.

IN THE PRE-DAWN ERA OF THIS LAND...
A GROUP OF BEASTS WILL CONSUME THIS ERA!
誠
YOAKEMONO
ヨアケモノ
NEW SERIES!
CHAPTER 1
54 PAGES WITH OPENING IN COLOUR!!
芝田優作
SHIBATA YUUSAKU
GRAAH!!

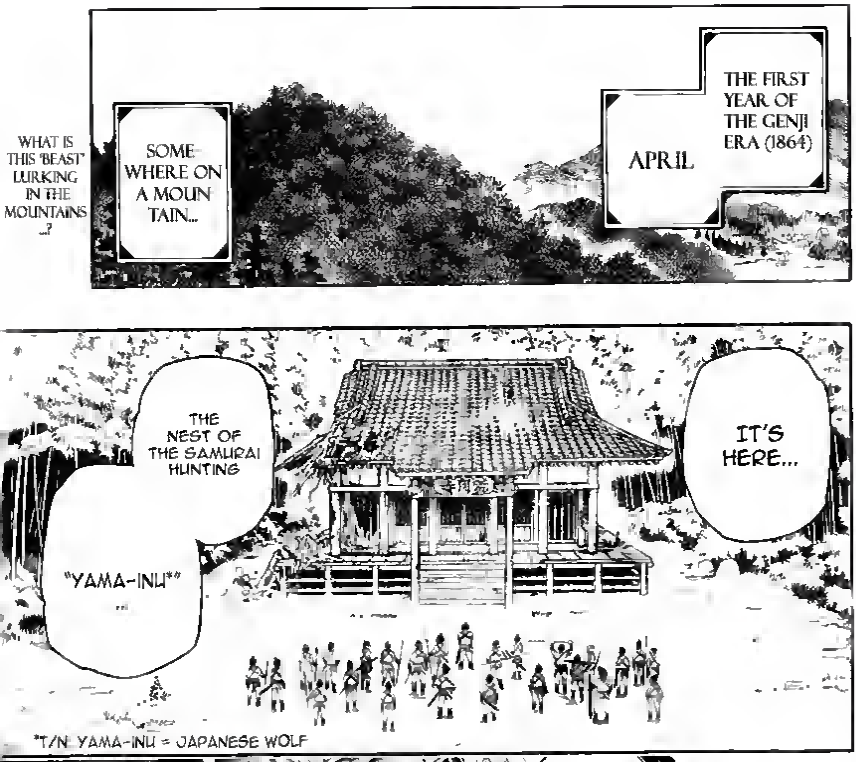
WHAT IS THIS "BEAST" LURKING IN THE MOUNTAINS ...?
SOME-WHERE ON A MOUN TAIN...
APRIL
THE FIRST YEAR OF THE GENJI ERA (1864)

THE NEST OF THE SAMURAI HUNTING
"YAMA-INU"*
IT'S HERE...
*T/N: YAMA-INU = JAPANESE WOLF

!
JUST
JUST HOW MANY ARE THERE ?!
CREAK
T/N: DURING THE SHOGUNATE IN THE JAPANESE SOCIETAL HIERARCHY, WARRIORS (SAMURAIS) WERE VERY HIGH CLASS

THAT'S NOT WHAT I HEARD... I HEARD THAT IT'S A TWIN-BLADE USER...!
I HEARD IT'S A TERRIBLY POWERFUL SWORDSMAN WITH A LONG SWORD
SO THE RUMORS ABOUT A HUNDRED MEN HAVING BEEN CUT DOWN WERE TRUE...!!
THEY SAY HE WAS ACTUALLY RAISED BY YAMA-INU
W-WHAT?!
!
WE...
SFX: BAM
!?
YOU'RE BOTH CORRECT
ARE 'YAMA-INU.'

ドーン
SFX: DOOM
YOU GOT 12
NOPE!
AND I GOT 13.
I ACTUALLY KEPT TRACK, JINROU.
"YAMA-INU"
AKATSUKI GIN
I WIN THIS ROUND, GIN!
I TOOK DOWN OVER HALF OF THEM!
"YAMA-INU"
AKATSUKI JINROU

SO THAT BASICALLY COUNTS AS TWO!
WE'RE- WE'RE TIED!
YEAH WELL... I'M THE ONE WHO TOOK DOWN THE GUY WHO LOOKED LIKE HE WAS IN CHARGE!
IRRITATED
GRR!
SO I WIN THIS TIME TOO!
THE USUAL.
...!
SHALL WE, THEN?
...VERY WELL!
THAT'S NOT A BAD ARGUMENT, CONSIDERING IT'S YOU!
AND TAKE YOUR SWORD!!
TODAY'S THE DAY I WIN
SHIIING
SHIIING

YOU NEVER KNOW WHEN TO GIVE UP
IT'D BE A WASTE FOR THIS TO BE IN YOUR HANDS!
BESIDES, IT'S WAY TOO LONG FOR SOMEONE OF YOUR SMALL STATURE.
TODAY FOR SURE!!
...!
BUT I GUESS IT DOESN'T MATTER
SINCE YOU'D HAVE TO BEAT ME TO GET IT
KYOU*, THAT'S WHAT!
誠
SINCERITY
BAM
KUGH.. WHERE..?
LET'S GO, JINROU!
NO CAN DO! WE'VE GOTTA GO!
AHH!!
BUGH

*T/N: FORMER NAME FOR KYOUTO IT WAS THE CAPITAL OF JAPAN FOR OVER ONE THOUSAND YEARS.

KYOU
WOW!
.....
IT'S COMPLETELY DIFFERENT FROM WHERE WE CAME FROM!
HAHAHA! JUST LOOK AT HOW MANY PEOPLE THERE ARE!
MONEY'S NOT AN ISSUE FOR US AFTER ALL
WHAT IS IT? JINROU, IF YOU WANNA EAT SOMETHING, GO AHEAD AND BUY IT
WEL-COME!
STARE
JUST HOW MANY ARE YOU THINKING?!
SHOCK
SMACK
KA-CHING
KA-CHING
HOW MANY WOULD YOU LIKE?
WEL-COME!
...

SFX: GOBBLE GOBBLE GOBBLE
SWALLOW
WHAT?
IMSGSD ISGSDG...
LIKE I THOUGHT, I DON'T LIKE THE CITY...
I LIKE THE MOUNTAINS BETTER...
MAN, I'VE REALLY GOTTA TEACH HIM HOW TO USE HIS MONEY
and some manners too...
ハク ハク ガツ ガツ
So good!
So sweet! ♥
ARE YOU REALLY GOING TO JOIN...
THAT "WHATCH-AMACALLIT -GUMI..."
IT'S NOT THE "WHATCH-AMACALLIT -GUMI"
IF WE WANNA MAKE A NAME FOR OURSELVES, THERE'S NO BETTER PLACE TO DO IT THAN IN KYOTO...!
THAT'S WHY WE CAME HERE AFTER ALL!
DUMBASS! HOW LONG DID YOU PLAN ON WALLOWING AROUND BACK
SFX: BABAM!
カカカ
誠
IT'S THE "SHINSENGUMI" ...!

誠
TO TAKE THE TEST FOR JOINING THE "SHINSENGUMI"
AND THEY ALL HAVE THE SAME GOAL...
TAKE A GOOD LOOK, JINROU
EVERYONE HANGING AROUND OVER THERE IS CONFIDENT IN THEIR STRENGTH
AND JUST BEAT UP ANYONE WE COME ACROSS WHO LOOKS STRONG?
IF IT'S TO MAKE A NAME FOR OURSELVES, WHY CAN'T WE KEEP DOING WHAT WE'VE DONE UNTIL NOW,
BUT IT'S DIFFERENT HERE...!
YOU OF ALL PEOPLE MUST UNDERSTAND THAT...JINROU.
FOR DREGS LIKE US WHO'VE BEEN CUT OFF FROM THE REST OF SOCIETY...
NO MATTER WHAT WE DO, WE'LL NEVER BE ACKNOWLEDGED BY ANYONE.
YOU DUMBASS..

THINGS LIKE STATUS AND AGE ARE MEANINGLESS, ..!
THE SWORD IS EVERYTHING HERE...!
FOR PEOPLE LIKE YOU AND ME, THE ONLY WAY TO ELEVATE OUR POSITIONS IS THROUGH HERE.. !!
AND NOW THEY PROTECT THE CAPITAL FROM RADICALS TRYING TO OVERTHROW THE SHOGUNATE
TWO FARMER BOYS FROM THE COUNTRY MANAGED TO TRANSFORM THEMSELVES WITH JUST THEIR SWORDS
AS THE LEADERS OF THE STRONGEST MILITIA GROUP IN EXISTENCE
THERE ISN'T A SINGLE BODY IN THE CAPITAL WHO DOESN'T KNOW THEIR NAME
STARTED OUT AS PEASANTS AND ROSE TO THE RANK OF WARRIOR!
KONDOU ISAMI AND HIJIKATA TOSHIZOU
THE TWO MEN WHO FOUNDED THE SHINSENGUMI
DON'T THEY KINDA REMIND YOU OF US TWO?!
HEARING THIS ALL
JUST HOW TOTALLY COOL IS THAT...?!

...
YOU REALLY WON'T JOIN...?
I DON'T
I DON'T WANT TO TEAM UP WITH ANYONE EXCEPT YOU, GIN
I'LL MAKE A NAME FOR MYSELF MY OWN WAY.
YOU'RE REALLY A STUBBORN ONE...
WE'LL BE ABLE TO BECOME WARRIORS LIKE KONDOU AND HIJIKATA...!!
HERE,
WITH OUR SKILL, WE'LL DEFINITELY BE ABLE TO MAKE OUR NAMES...!
DOESN'T THE THOUGHT MAKE YOUR HEART RACE, JINPOU...?!
I'LL JOIN AHEAD OF YOU AND MAKE YOU JOIN SOMEHOW!
PREPARE YOURSELF!
FINE THEN! I'LL LEAVE YOU ALONE FOR NOW!
誠
SFX: CHATTER
I WENT OFF
AND SAID SOMETHING REALLY SPIRITED, BUT.
I'LL... MAKE A NAME FOR MYSELF MY OWN WAY...
ガヤ
ガヤ

IF WE WANNA MAKE A NAME FOR OURSELVES, THERE'S NO BETTER PLACE TO DO IT THAN IN KYOTO !
BUT...
GIN WAS RIGHT ABOUT ONE THING...
THIS CITY IS HUGE...
THERE'S SOMEONE WHO SMELLS LIKE BLOOD SOMEWHERE OVER THERE...
SFX NOISE
IT'S MIXED IN WITH THE CROWD...
WHAT WAS THAT...?!
THERE'S A "BEAST" OUT THERE
SFX THUNK

...!
BUMP
WHOA!

...!!
GO AWAY! GO AWAY!
THIS ISN'T A PLACE SOMEONE LIKE YOU CAN COME IN!
SHOO! GO OVER THERE!
DON'T JUST STAND AROUND IN THE MIDDLE OF THE STREET!
WATCH IT, KID!

GIN'S REALLY AMAZING... AND SMART TOO.
THINGS LIKE THAT JUST HURT MY HEAD.
THE ONLY WAY TO ELEVATE OUR POSITIONS IS THROUGH THE SHINSENGUMI...!!
FOR PEOPLE LIKE YOU AND ME
I HATE PLACES WITH LOTS OF PEOPLE...
YOU REALLY WON'T JOIN...?
I'M...
DON'T LEAVE ME...
WAIT...
I'M JUST...

SOME ONE...
I'M LONELY ...

IT'S A BEAST!!
KYAAH!!

?!
ざわ
ざわ
YOU FILTHY THIEF!!

WE'VE FINALLY CAUGHT YOU, YOU PIECE OF SHIT!
DAMMIT... LEMME GO!!

I'VE ALWAYS BEEN...
I'M ALONE...
DRIP
DRIP

GWAH?!
~~~!!
WHAT'S A BRAT LIKE YOU TRYNA DO?!
SURROUND HIM!
KILL HIM!
SHIT... THIS ONE TOO!!
WHAT THE HELL'S UP WITH THIS KID?!
~~~

FOR BEASTS LIKE YOU WHO CAN'T EVEN UNDERSTAND HUMAN LANGUAGE...
THIS CARVING OF A CRIMINAL'S MARK SUITS YOU...!
WITH THIS, YOU WON'T BE ABLE TO LIVE ALONGSIDE PEOPLE ANYMORE...
GO RUN OFF TO THE MOUNTAINS...!!
IF YOU'RE EVER CAUGHT AGAIN, YOU'RE DEAD!
BE GRATEFUL WE'RE LETTING YOU GO NOW!
ボシャン
...!
...IT...
...SH...
K...
...YOU...
ガバッ!

HEY...
WOW... YOU'RE A STRONG ONE...!
HOW 'BOUT TEAMING UP WITH ME..?
ON GETTING EVEN STRONGER
SO THAT NEXT TIME, I WON'T LOSE TO GIN!
I'M GONNA WORK
ANYWAYS, FOR NOW...
THUMP

THUD
OKAY! UNTIL GIN COMES BACK...
I'LL TACKLE SOMEONE WHO LOOKS STRONG...
ZHOOM
JINROU! WHY WERE YOU ALL THE WAY OUT HERE... JINROU!
THE SMELL OF A "BEAST"...!
IT'S THE SAME SMELL I SMELLED EARLIER...
...AGAIN

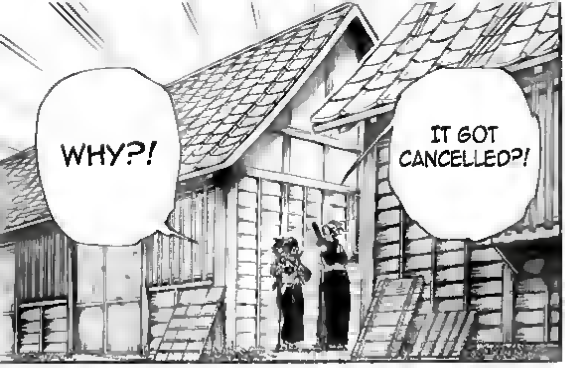
WHY?!
IT GOT CANCELLED?!

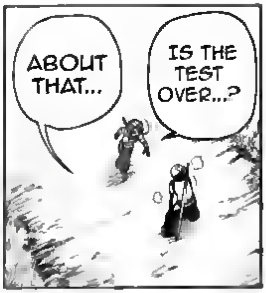
ABOUT THAT...
IS THE TEST OVER...?

FROM WHAT I HEARD, LAST NIGHT,
THEY DISCOVERED A SPY IN THE SQUAD RANKS.
I'M NOT SURE ABOUT THE DETAILS, BUT...
THEY STOLE SOMETHING REALLY IMPORTANT AND CONFIDENTIAL, AND RAN OFF WITH IT.
ORDERS WERE IMMEDIATELY SENT OUT FOR HIS CAPTURE, SO IT'S ALL A CRAZY MESS RIGHT NOW!

SO JINROU, WON'T YOU LEND ME A HAND?
GUESS THERE'S NOTHING FOR IT...
DO YOU KNOW WHAT HE LOOKS LIKE?

!
IF I CAN GET MY HANDS ON THE TRAITOR AND TURN HIM IN,
FORGET THE EXAM, THEY'LL WELCOME ME WITH OPEN ARMS!

I THINK THIS IS A GREAT OPPORTUNITY FOR ME!
BUT - YOU KNOW, JINROU...
?

HIM...
THE SCAR ACROSS HIS LEFT EYE IS THE DEAD GIVEAWAY!
FORMER SHINSENGUMI MEMBER, MATSUNAGA SHUZEN
人相書
松永主善
WHILE THE TOP BRASS WERE AWAY,
SHINSENGUMI STATION
HE REALLY GOT US GOOD, DIDN'T HE..
SO HE COMPLETELY LOOKED DOWN ON THOSE OF US WHO WERE LEFT BEHIND?
WELL THAT PISSES ME OFF
MATSUNAGA'S GONNA REGRET IT THOUGH...
SFX: WIND BLOWING
THAT LOOK ON HIS FACE WHEN 'HE' WENT OUT
GAVE ME THE JEEPERS.

HOLD IT.
STEP
SFX: STEP
MATSUNAGA SHUZEN.
SFX: STEP
THAT SCAR ON YOUR LEFT EYE..
YOU MUST BE THE FORMER SHINSENGUMI MEMBER,
HUHU—
NEVER HEARD OF YOU—
WE ARE THE "SAMURAI HUNTING"
"YAMA-INU"
WHAT IS IT? BOYS
I'D THOUGHT I WASN'T LEAVING BEHIND ANY MEANS OF FOLLOWING ME—
HOW SURPRISING

WELL ISN'T THAT A SHAME!!
SFX: DASH
A FINE EXAMPLE OF A WELL-PLACED FIRST STRIKE
AND I COMMEND YOU ON YOUR CONTROL OVER SUCH A LONG SWORD !
FOR A CHILD, THAT IS.
SFX: BAM
!
SFX: SLASH

KUH...!
SFX. CLASH
KUGH!
DON'T FORGET ABOUT ME!!!
SFX. JUMP
BUT STILL TOO LIGHT!
SFX. CLASH
BUT STILL TOO LIGHT!
...BUT REALLY,
YOU SHOULD CONSIDER YOURSELVES LUCKY...
YOU'VE DONE WELL TO ATTAIN SUCH STRENGTH BY YOUR AGE--
YOU'VE SPENT YOUR WHOLE LIVES IN COMBAT, HAVEN'T YOU?
COLOR ME SURPRISED, BOYS...
JINROU!
GASH!

YOU ONLY FOUGHT AGAINST THOSE WEAKER THAN YOU.
THAT UNTIL TODAY,
SFX: CHARGE
DON'T LOOK DOWN ON US!!

WHAT DID YOU CALL YOURSELVES AGAIN? "MUTTS" WAS IT?
TRASH LIKE YOU WOULD ONLY DIRTY THE CITY...
G!!!
RAAHH!!
SFX: CLANG
GUAAAHH!!
MUST CLEAN UP THIS MESS!!
AN ADULT SUCH AS MYSELF
SFX: STAB
YOU'RE FIRST.
ZOOM

STAB
ONE DOWN.
WHAT DID YOU THINK YOU COULD DO WITH YOUR LEVEL OF SKILL?
YOU FOOL.

FWIP
THAT GOES FOR YOU AS WELL, DIE.
AH.

K...!
SFX. SLASH
DON'T GET COCKY NOW, YOU PIECE OF SHIT!!!!
GU...!

AHHH!!
?!
HAHA!
HAVE YOU LOST YOUR MIND NOW?!
SFX: CRASH
DIE!!!
SFX: BAM
.....
I SEE ...

SFX DOOM

DID YOU...
GET HIM... JINROU...
...!
HEY...!
SPLISH
HEY! PULL YOURSELF TOGETHER!!
I'M STILL IN THE LEAD.
IN TERMS OF.. TOTAL WINS..
BUT TODAY... W...
WAS JUST BY CHANCE GOT IT..
I GUESS.. I LOST THIS ROUND..
DAMN ...
YOU'LL BE JUST FINE!!
IMMA TAKE YOU TO A DOCTOR RIGHT NOW!
I GET IT, SO BE QUIET!!
I GET IT!!
...JIN... ROU...
...!
WHAT'S THIS... HAHA...
YOU GET IT... AFTER ALL...
DAMN STRAIGHT
WE'RE GONNA JOIN THE SHINSENGUMI AND BECOME WARRIORS, RIGHT?!
WE'RE GONNA MAKE NAMES FOR OURSELVES IN THE CAPITAL, RIGHT?!

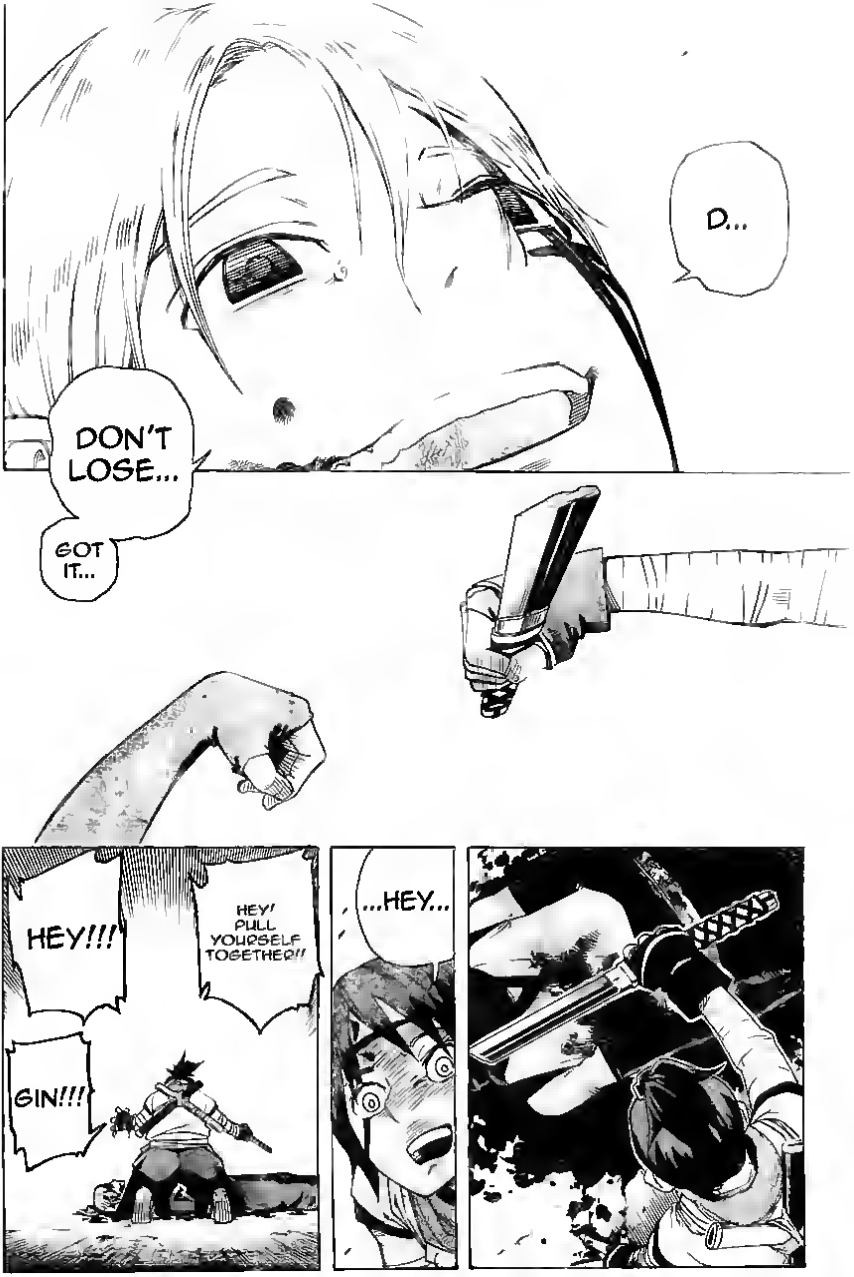
D...
DON'T LOSE...
GOT IT...
HEY!!!
HEY! PULL YOURSELF TOGETHER!!
GIN!!!
...HEY...

HEY !!!!
..DID YOU KNOW..?
SHLORP SHLORP
YOUR ARM...
... WHY ...
...!

DOOM
THE "NEWT"...
IS A "BEAST" WITH THE GREATEST REGENERATIVE ABILITY IN THE WORLD.
SEEP
SHLOOP

GIN...
DAMMIT...
WHAT... WHAT IS THIS...
KUH..!
FWIP

I'M GOING TO SAVE...
GIN...
GET OUT OF MY WAY, YOU MONSTER...!!
SFX: BAM
I MUST'VE STABBED YOU IN THE WRONG PLACE
GRAHHHH!!!
I PUT MY LIFE ON THE LINE TO ATTAIN THIS "POWER"...
AND YOU DARE CALL ME A MONSTER?!!

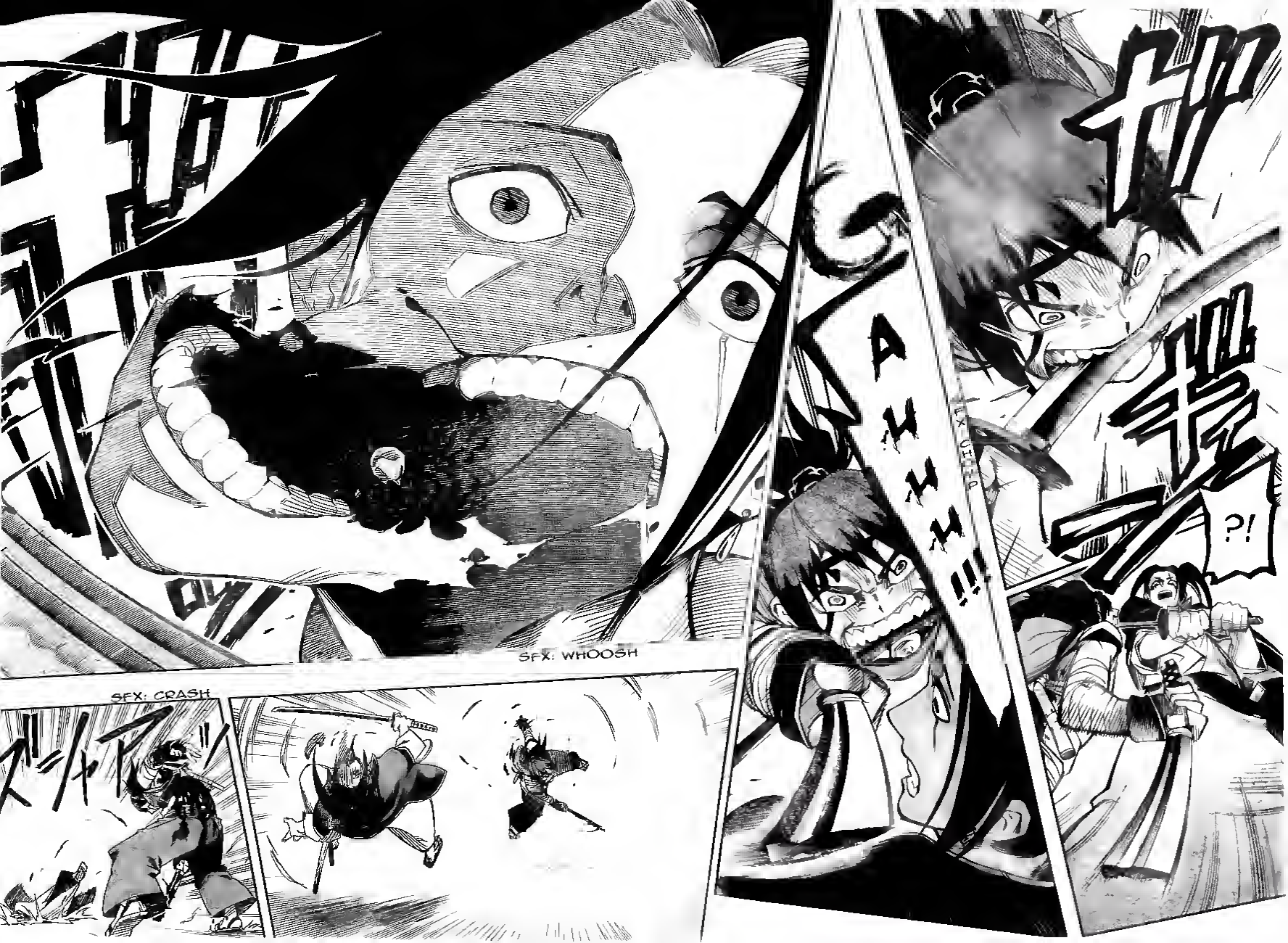
SFX: WHOOSH
SFX: CRASH
AHHH!!
SFX: CHOP
?!

COLLAPSE

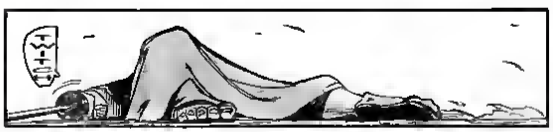

HAAH
HAHH

NOT BEFORE I SHOW YOU THE SAME LEVEL OF
DON'T YOU DIE JUST YET

SFX: CHILL

DOOM

GHLOOOOP
THAT FUCKING HURT JUST NOW...!
YOU FUCKING BRAT...

SH...!
IT...!!
...!
DID YOU OVERUSE YOUR "POWER"?
WHAT'S WRONG? YOU LOOK COMPLETELY WIPED OUT
!
THAT KID...
HE MANAGED TO PUSH SOMEONE WITH THE POWER THIS FAR...?
WITH JUST HIS BODY...
I MISSED YOU, MATSUNAGA.

WHAT A GUY!!....
SFX: DOOM
DIE-HIJIKA
SFX: HOWL

MY "WOLF" POWER, THAT IS.
LET US PUT IT TO THE TEST
ITS SPEED IS SECOND TO NO OTHER...
EVEN AMONG THE MANY BEASTS OUT THERE,
?!
SFX: GRAB
SFX: MUTTER MUTTER MUTTER
SHALL WE?
YOUR "REGENERATIVE POWER" THAT YOU SEEM TO BE SO PROUD OF VERSUS MINE...
SFX: FEAR
...LONG...
LONG LIVE CHOSHU...
DO YOU HAVE ANY LAST WORDS FOR THEM?
FOR THE TWO COMRADES OF MINE THAT YOU KILLED AND THE TWO BOYS OVER THERE...
AND ...
!!!

SFX: BOOM
ZERO POINTS.

HEY KID.
SHIFT
LISTEN CLOSELY.
I'M SORRY TO SAY THIS...
BUT YOUR PARTNER IS DEAD.
AND YOU'RE NOT FAR BEHIND...
DO YOU UNDERSTAND WHY IT CAME TO BE THIS WAY?
WE HAVE TO HURRY...
PLEASE SAVE GIN..
WHO'S... THAT...
... ANYONE WILL DO...

WHAT A SHAME.
IT'S BECAUSE YOU WERE WEAK.
YOU CAN END YOUR LIFE HERE
AS AN "UNDERDOG"
I'LL GIVE YOU A CHOICE.
PICK.

TAKE THIS SWORD...!
BUT IF YOU ARE PREPARED TO CONTINUE TO FIGHT EVEN AS A "MAD DOG"
SMILE
DROP
GRASP
I HEARD YOU LOUD AND CLEAR!

WHY...

WHY..
ONLY ME...
WHY AM I
ALIVE...

LAST
NIGHT...
SOME-
THING...
WHERE
DID THE
HOLE IN
MY CHEST
WHERE DID
ALL THE
WOUNDS
ON MY
BODY GO...

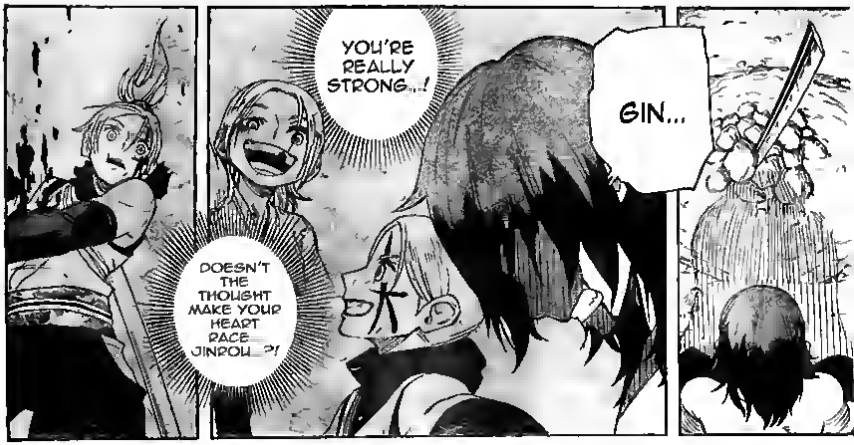
YOU'RE
REALLY
STRONG...!
GIN...
DOESN'T
THE
THOUGHT
MAKE YOUR
HEART
RACE
JINPOU...?!

THAT'S CRUEL! LOOK AT ME, I'M FABULOUS!
AND REALLY INTEREST -ING!
EVEN SO, WE DON'T HAVE TIME FOR YOU.
OI !!
JUST IGNORE IT PLEASE.
SOMOW
SOH
Project
Vee
Rhea
THAT IS ME! YOUR FUTURE PROJECT !!
IT WOULD BE A SHAME IF YOU MISSED OUT ON THIS FABULOUS CHANCE...
POINTS
GET ME STAFF !
LOOK, I SAID-
MAKE TIME FOR ME!
HOW CAN YOU NOT?
THE HEAVENS HAVE BESTOWED ME UPON YOU!!
WHAT TOUDOU IS TRYING TO SAY IS THAT WE'D LIKE ANY HELP WE CAN GET!
APPLY NOW AT OUZOKU-SCANS@TUMBLR

I'M SORRY...
IT'S BECAUSE YOU WERE WEAK.
SFX - BAM
DON'T LOSE
JINROU
SFX GRIT

SFX: FLAP
SFX: NOISE
HE'S HERE!
OHH!!
SFX: WIND BLOWING
I WON'T...!!
SFX: RESOLUTE

誠
I UNDER-STAND...
ALL THAT I MUST DO...
誠
I UNDER-STAND...!
誠
STATUS AND AGE MEAN NOTHING TO US!
SFX: DOOM
COME, THOSE WHO SEEK THE PATH OF THE SINCERE WARRIOR!
WE SEEK ONLY THOSE WITH A WILL TO BE STRONG!
FOR THAT IS WHAT THE SHINSENGUMI STANDS FOR!
I'LL DO IT IN YOUR PLACE...!!!
YOU JUST WATCH...! GIN...!!!
DESTINY LINKS THE BEASTS TO ONE ANOTHER... HISTORY WILL BE MADE HERE!!
YOAKEMONO
... FIN
SHINSENGUMI
VICE-COMMANDER
HIJIKATA TOSHIZOU

Youkemono Chapter 1

BY SHIBATA YUUSAKU

Translator : KNOCTIS
Proofreader: JASON
Cleaner: ADOEL ✯ KHEA
Typesetter: ADOEL ✯ VEE
Quality Checker: VEE
Raw Provider: MANGAHEAD

facebook.com/ouzokuscans @ouzoku_scans http://ouzoku-scans.tumblr.com

http://ouzoku-scans.tumblr.com

facebook.com/ouzokuscans

@ouzoku_scans

WE HOPE YOU ENJOYED READING THIS SCANLATION!
PLEASE SUPPORT THE MANGAKA BY PURCHASING
A COPY OF THIS MANGA!

IF YOU PAID TO READ THIS RELEASE,
YOU HAVE BEEN RIPPED OFF.
WE DO NOT SUPPORT THE SELLING
OF FAN-MADE SCANLATIONS.

IF YOU WANT TO HELP OR HAVE ANY
QUESTIONS/CONCERNS MAIL US AT
JINHEASCANS@GMAIL.COM